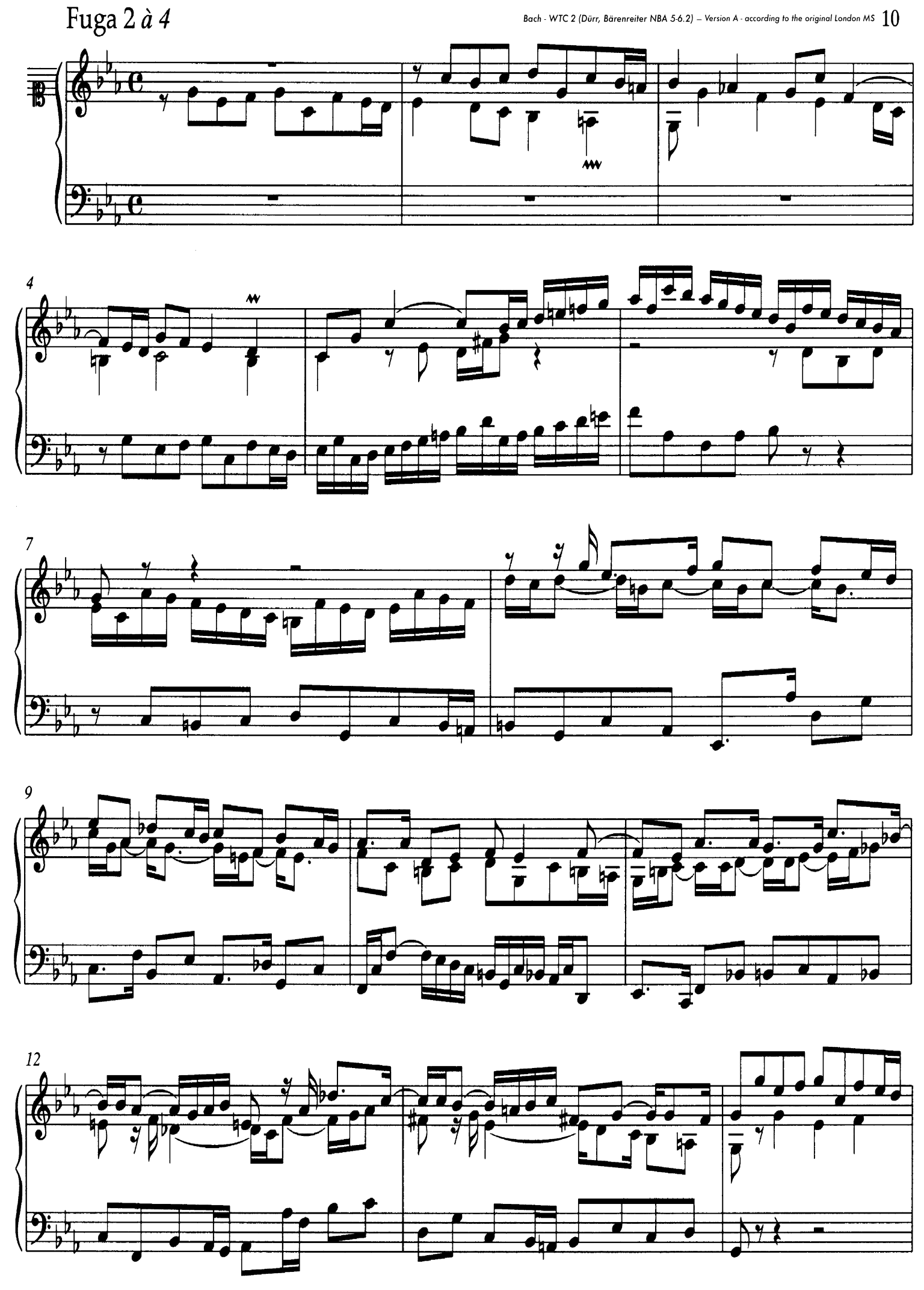
4
7
9
12

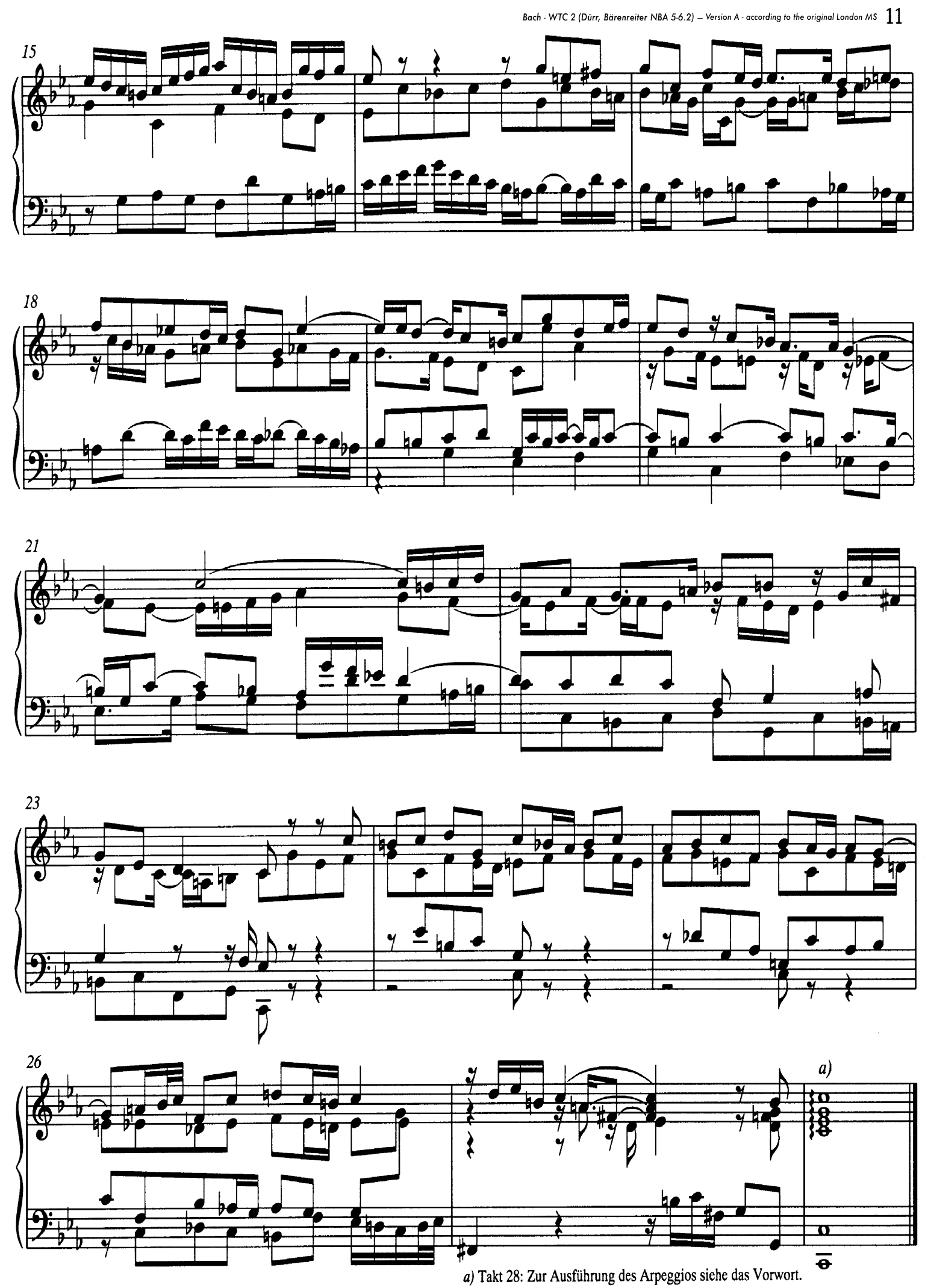

a) Takt 28: Zur Ausführung des Arpeggios siehe das Vorwort.